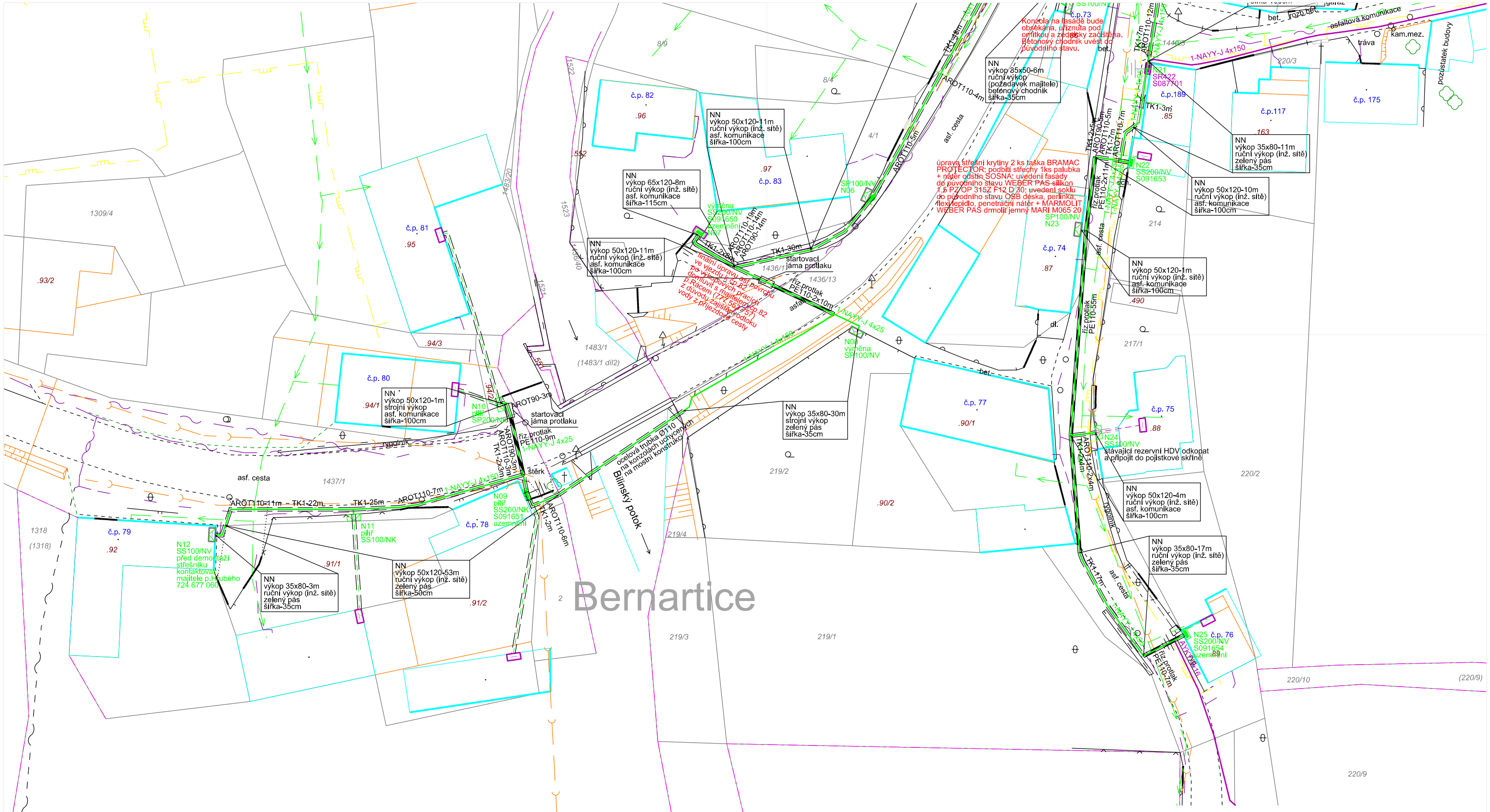
Bernartice
Bílinský potok
asf. cesta
asfaltová komunikace
bet.
tráva
kam.mez.
pozůstatek budovy
vjezd
vrata
vrata
vjezd
vjezd
vjezd